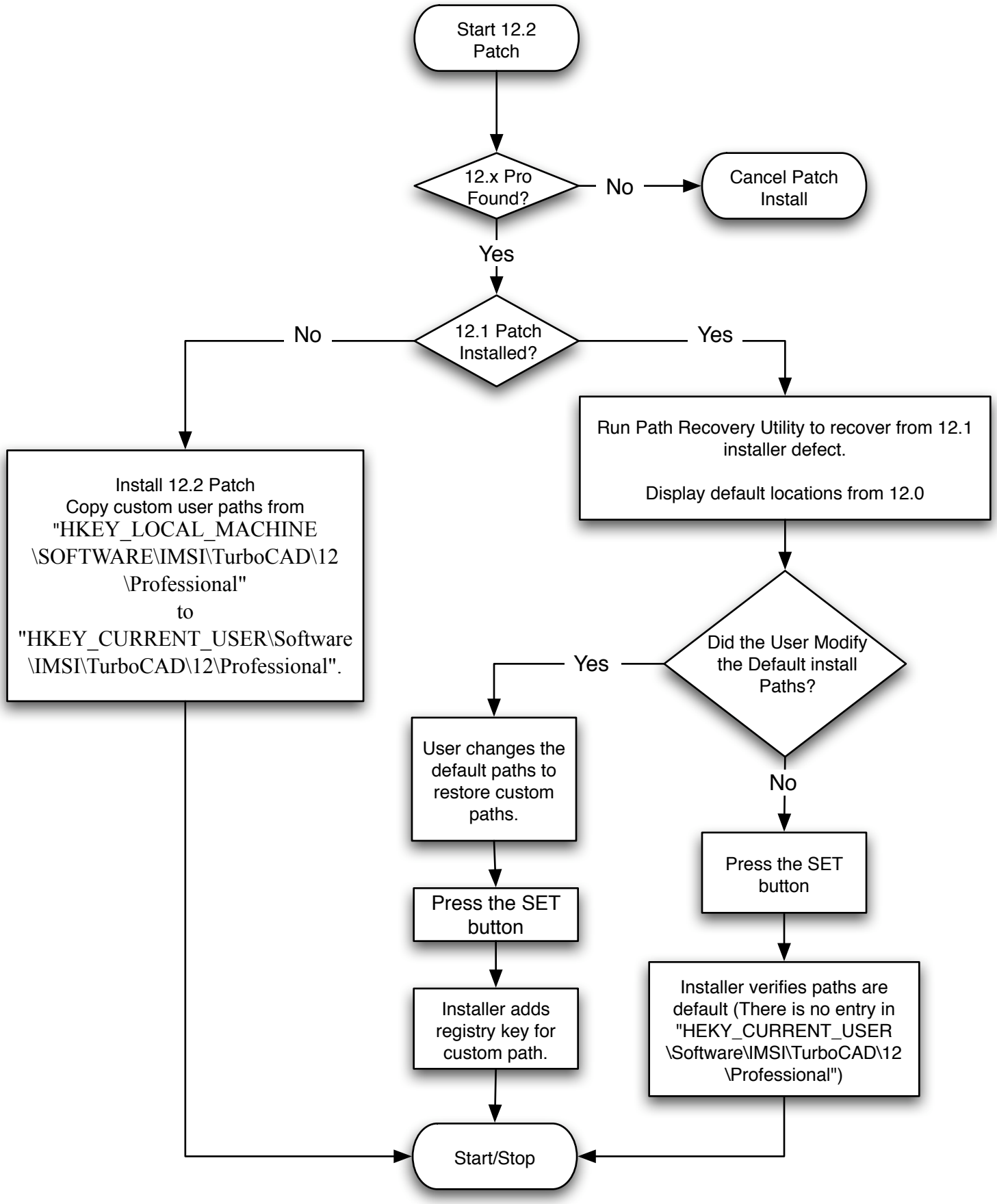
Start 12.2 Patch
12.x Pro Found?
No
Cancel Patch Install
Yes
12.1 Patch Installed?
No
Yes
Install 12.2 Patch
Copy custom user paths from
"HKEY_LOCAL_MACHINE \SOFTWARE\IMSI\TurboCAD\12 \Professional"
to
"HKEY_CURRENT_USER\Software \IMSI\TurboCAD\12\Professional".
Run Path Recovery Utility to recover from 12.1 installer defect.
Display default locations from 12.0
Did the User Modify the Default install Paths?
Yes
User changes the default paths to restore custom paths.
Press the SET button
Installer adds registry key for custom path.
No
Press the SET button
Installer verifies paths are default (There is no entry in "HEKY_CURRENT_USER \Software\IMSI\TurboCAD\12 \Professional")
Start/Stop